WAAS CH 90532 W29A	APP CRS 286°	Rwy ldg 3602 TDZE 120 Apt Elev 121

RNAV (GPS) RWY 29
NEW KENT COUNTY (W96)

Use Richmond Intl altimeter setting. DME/DME RNP-0.3 NA.
Helicopter visibility reduction below 1 SM NA.
Procedure NA at night.

MISSED APPROACH: Climb to 900 then climbing left turn to 2000 direct WINVO and hold.

AWOS-3	RIC ASOS	POTOMAC APP CON	UNICOM
119.875	119.15 263.025	126.4 282.375	122.8 (CTAF) L

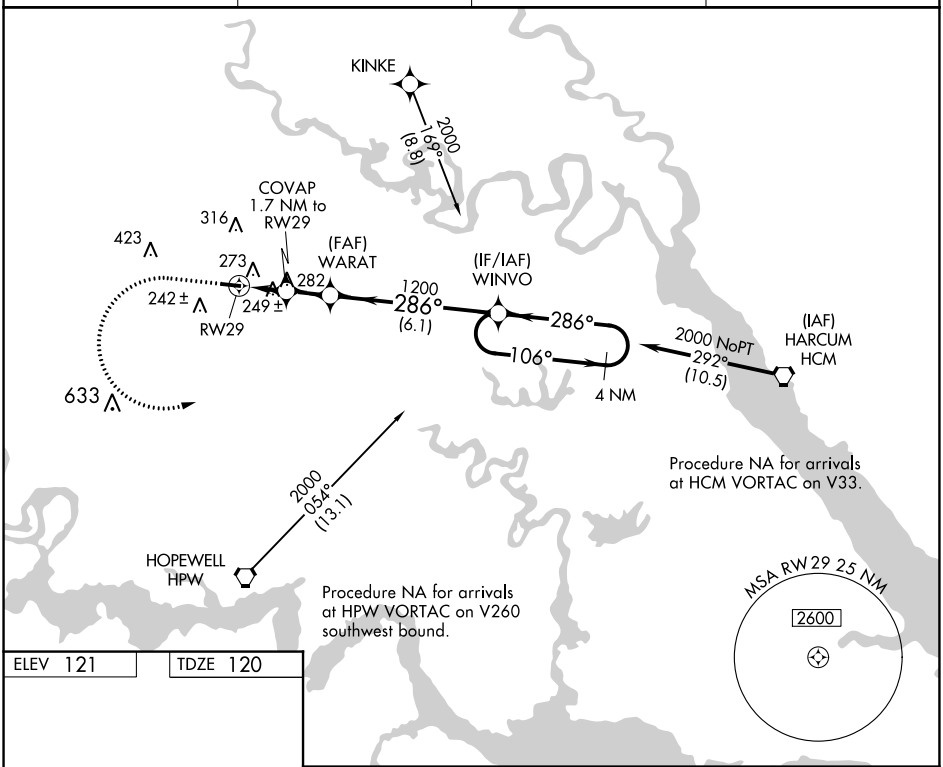

ELEV 121 TDZE 120

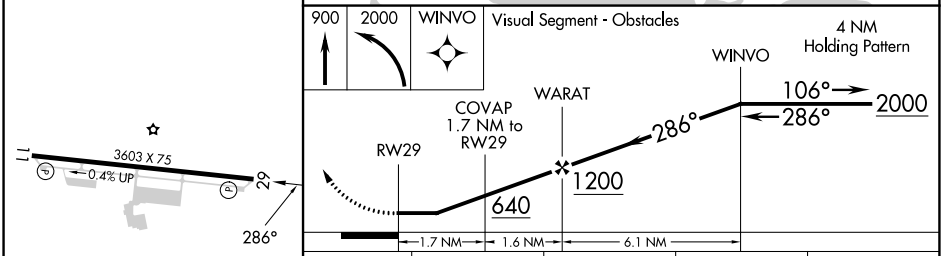

CATEGORY	A	B	C	D
LP MDA	540-1	420 (500-1)	540-1 ¼ 420 (500-1¼)	NA
LNAV MDA	560-1	440 (500-1)	560-1 ⅜ 440 (500-1⅜)	NA
C CIRCLING	620-1	499 (500-1)	760-1 ¾ 639 (700-1¾)	NA

MIRL Rwy 11-29 L
REIL Rwys 11 and 29 L

NE-3, 22 FEB 2024 to 21 MAR 2024

NE-3, 22 FEB 2024 to 21 MAR 2024