WAAS CH 45839 W32A	APP CRS 319°	Rwy ldg 5200 TDZE 3430 Apt Elev 3430

RNAV (GPS) RWY 32
CHEYENNE COUNTY MUNI (SYF)

RNP APCH.

Circling NA to Rwys 18 and 36. For uncompensated Baro-VNAV systems, LNAV/VNAV NA below -21°C or above 54°C.

MISSED APPROACH: Climb to 6800 direct WITVO and hold, continue climb-in-hold to 6800.

AWOS-3	DENVER CENTER	UNICOM
118.925	132.7 226.675	122.8 (CTAF) L

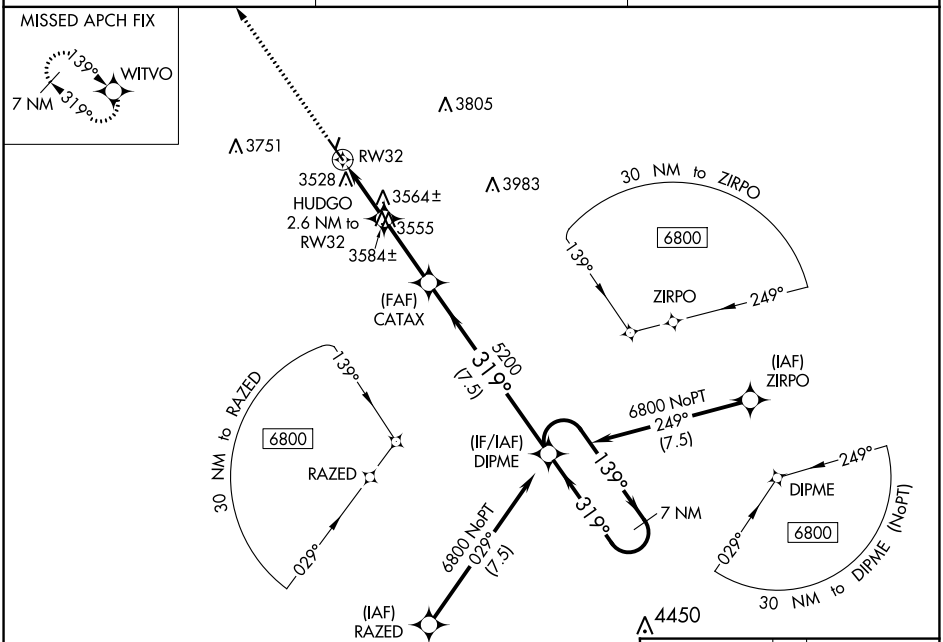

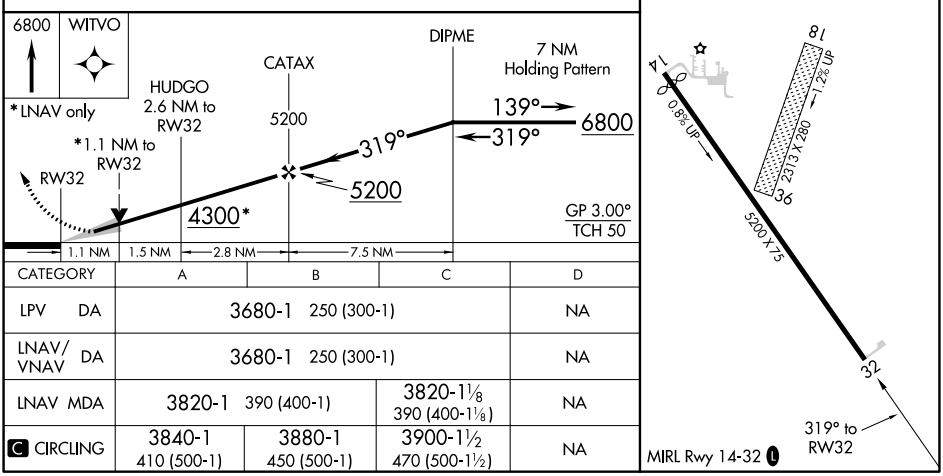

CATEGORY	A	B	C	D
LPV DA	3680-1 250 (300-1)			NA
LNAV/VNAV DA	3680-1 250 (300-1)			NA
LNAV MDA	3820-1 390 (400-1)		3820-1⅛ 390 (400-1⅛)	NA
C CIRCLING	3840-1 410 (500-1)	3880-1 450 (500-1)	3900-1½ 470 (500-1½)	NA

NC-2, 22 FEB 2024 to 21 MAR 2024
NC-2, 22 FEB 2024 to 21 MAR 2024