VOR/DME ENA 117.6 Chan 123	APP CRS 012°	Rwy ldg 7575 TDZE 94 Apt Elev 100

VOR RWY 2L
KENAI MUNI (ENA) (PAEN)

T A Circling Rwy 2R, 20L NA at night. DME required. When local altimeter setting not received, use Soldotna altimeter setting and increase all MDA 40 feet; increase S-2L Cat C and D visibility ⅛ mile and Circling Cat D visibility ¼ mile. VDP NA with Soldotna altimeter setting. Circling Rwy 2W, 20W NA.

MISSED APPROACH: Climb to 2000 direct ENA VOR/DME and on ENA VOR/DME R-028 to SWANS/ENA 10 DME and hold.

ATIS	ANCHORAGE CENTER	KENAI TOWER★	GND CON	KENAI RADIO
133.35	125.7 379.1	121.3 (CTAF) L 239.3	118.75	122.65

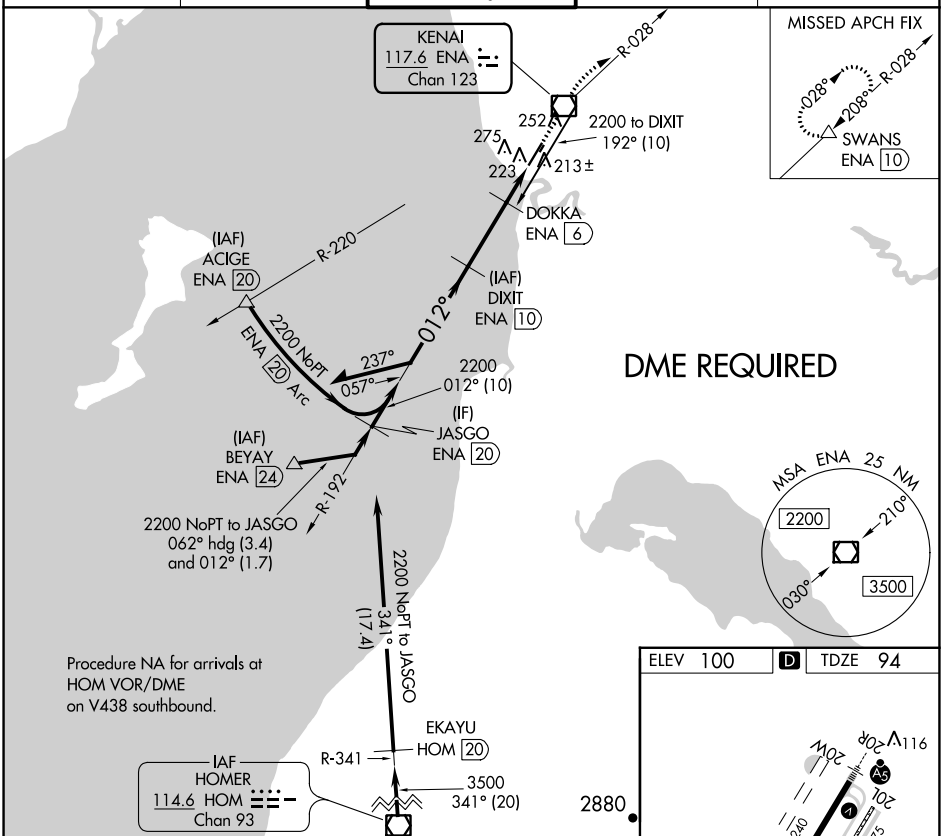

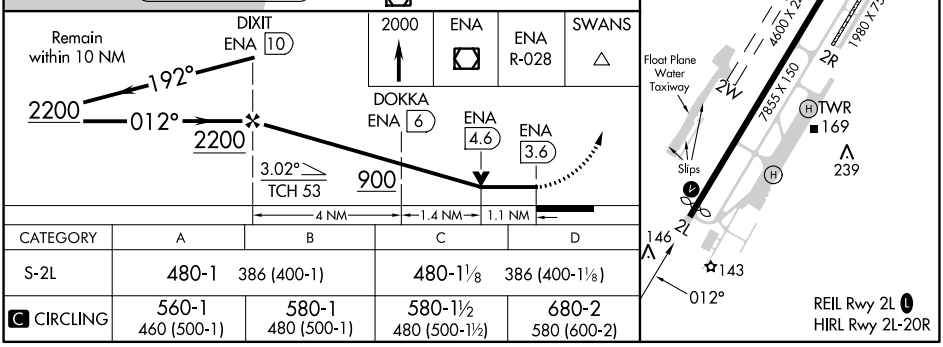

CATEGORY	A	B	C	D
S-2L	480-1 386 (400-1)		480-1⅛ 386 (400-1⅛)	
C CIRCLING	560-1 460 (500-1)	580-1 480 (500-1)	580-1½ 480 (500-1½)	680-2 580 (600-2)

AK, 25 JAN 2024 to 21 MAR 2024
AK, 25 JAN 2024 to 21 MAR 2024