ILS RWY 1 (CAT II)
RONALD REAGAN WASHINGTON NTL (DCA)

LOC/DME I-DCA	APP CRS	Rwy ldg	6869
109.9	007°	TDZE	14
Chan 36		Apt Elev	14

DME required. RADAR required for procedure entry.

ALSF-2

MISSED APPROACH: Climb to 420 then climbing left turn to 2200 on DCA VOR/DME R-325 to GTN NDB/INT/DCA 5.9 DME and hold.

D-ATIS	POTOMAC APP CON	WASHINGTON TOWER	GND CON	CLNC DEL	CPDLC
132.65	119.85 239.25 (WEST/SOUTH) 124.2 360.8 (EAST)	119.1 257.6	121.7 257.6	128.25	

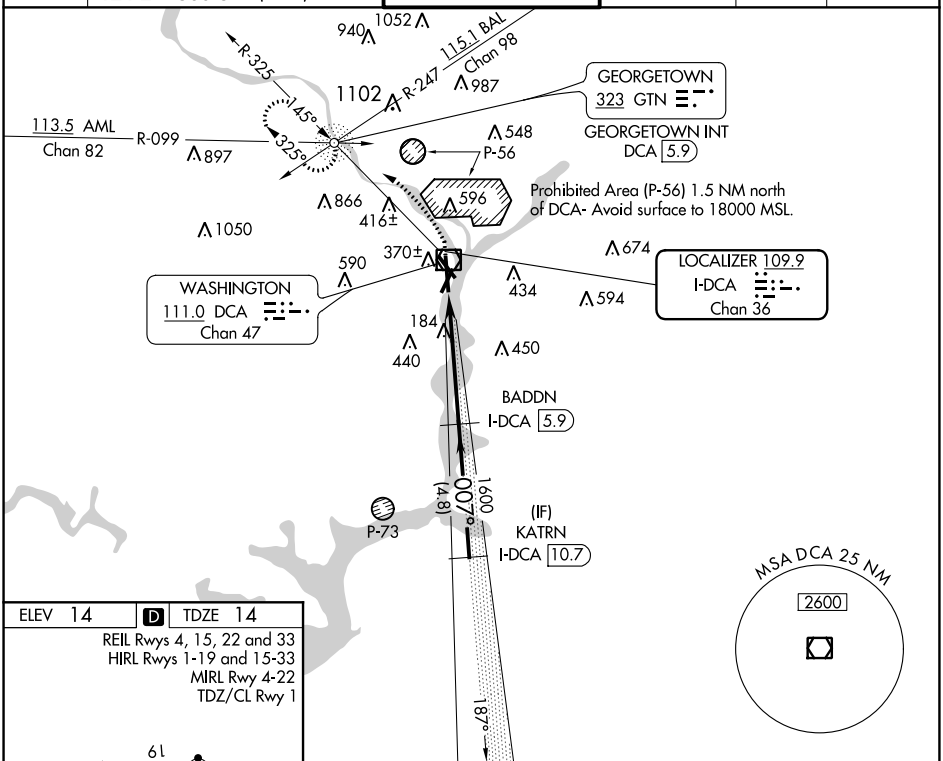

ELEV 14 | D | TDZE 14

REIL Rwys 4, 15, 22 and 33
HIRL Rwys 1-19 and 15-33
MIRL Rwy 4-22
TDZ/CL Rwy 1

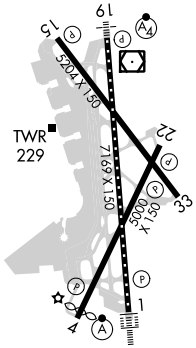

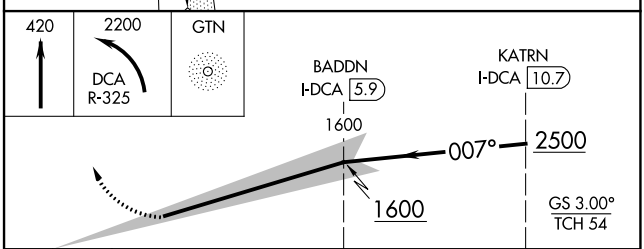

CATEGORY	A	B	C	D
S-ILS 1	RA 106/12		100 DA 114	

CATEGORY II ILS- SPECIAL AIRCREW & AIRCRAFT CERTIFICATION REQUIRED

NE-3, 22 FEB 2024 to 21 MAR 2024

NE-3, 22 FEB 2024 to 21 MAR 2024