WAAS CH 99311 W12A	APP CRS 123°	Rwy ldg 4000 TDZE 42 Apt Elev 42

RNAV (GPS) RWY 12
QUINHAGAK (AQH) (PAQH)

RNP APCH.

Procedure NA at night. Baro-VNAV and VDP NA when using Kipnuk altimeter setting. For uncompensated Baro-VNAV systems, LNAV/VNAV NA below -21°C or above 54°C. When local altimeter setting not received, use Kipnuk altimeter setting and increase all DA and MDA 160 feet; increase LPV all Cats visibility and LNAV/VNAV all Cats visibility ⅛ SM, LNAV Cats C, D visibility ⅜ SM, increase Circling Cat C visibility ½ SM, increase Circling Cat D visibility ¼ SM.

MISSED APPROACH: Climb to 5200 direct CUTEB and hold, continue climb-in-hold to 5200.

AWOS-3P	ANCHORAGE CENTER	KENAI RADIO	UNICOM
121.575	125.2 372.0	122.1	122.8 (CTAF) L

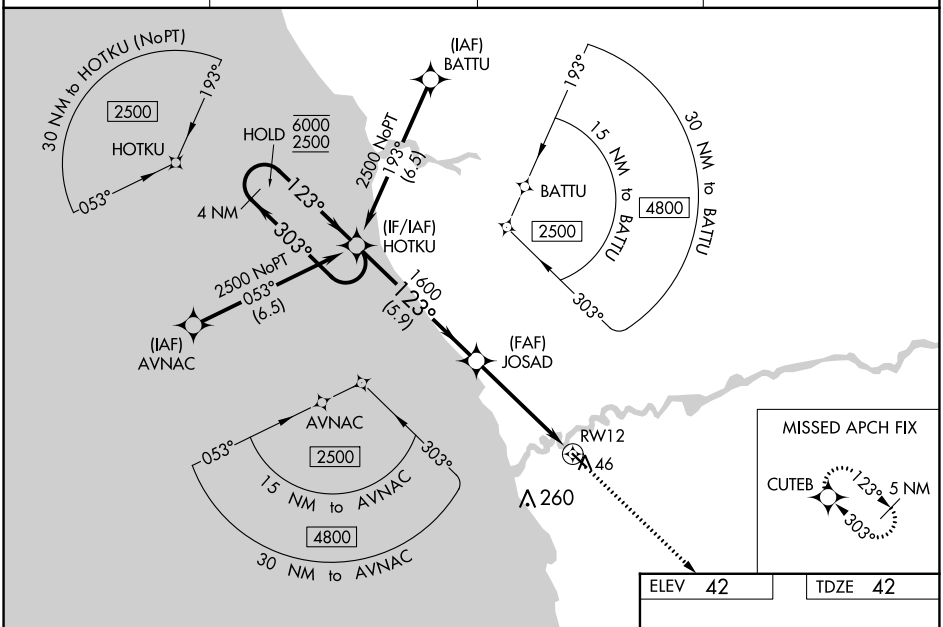

CATEGORY	A	B	C	D
LPV DA	292-1 250 (300-1)			
LNAV/VNAV DA	292-1 250 (300-1)			
LNAV MDA	500-1 458 (500-1)		500-1⅜ 458 (500-1⅜)	
C CIRCLING	500-1 458 (500-1)		580-1½ 538 (600-1½)	600-2 558 (600-2)

AK, 25 JAN 2024 to 21 MAR 2024
AK, 25 JAN 2024 to 21 MAR 2024